

14th June 2017

Dear Parents/Carers,

SUMMER EXTENSION AND REFURBISHMENT PROJECT

We are excited to inform you that our school has received government funding to replace all the remaining old windows and doors on the Year 1 & 2 side of the school. As part of this refurbishment our governors have approved an extension project to the front of Miss Allen and Miss Kirby's classrooms, this will increase our in-door learning space and alleviate some of the morning congestion around the cloakrooms.

Due to the nature of this project our contractors will need to commence work on site next week (w/c Monday 19th June). This means that for the remainder of the summer term the area in front of WK, KA and L/E's classrooms will be cordoned off and there will be no access to the front entrance of the classrooms.

During this time, access to and from your child's classroom will be as follows:

Class KA – Please use the main reception doors.

Class WK – Please use the rear red cloakroom door opposite the year 2 Huts.

Class L/E – Please use the classrooms rear fire exit door.

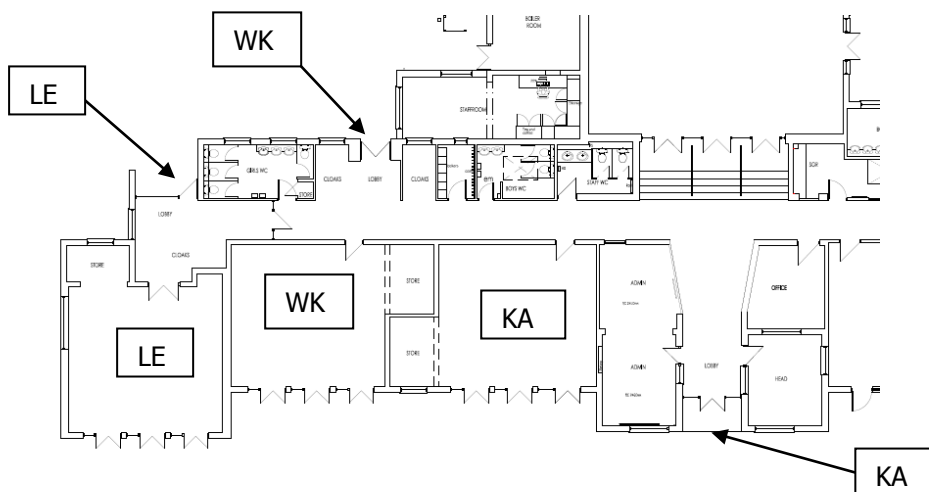

We apologise for any inconvenience this may cause, and assure you that the Health and Safety of everyone on school site will remain of paramount importance.

Yours sincerely,

Mrs Bulsara

Headteacher